



WELCOME

TO

BHOOMI

SHAKTI SACHI

FOUNDATION

INDEX

- 1. Cover Page**
- 2. Welcome**
- 3. Ngo Logo**
- 4. Information About Implementing Agency**
- 5. Ngo Darpan**
- 6. Trust Pan Card**
- 7.80G Certificate**
- 10. Section 8 Company**
- 11. 12. Annual Report**
- 13.Csr-1 Form**
- 14.Spoke Person Detail**
- 15. NGO Account Detail**
- 16.Achievement**

BHOOMI SHAKTI SACHI FOUNDATION

UNIQUE ID- GJ/2023/0346392

**1 YEARS
RUNNING
EXPERIENCE**

**253 SILVER PLAZA HALDHARU PATIYA
Haldharu, Palsana, Surat, Gujarat,394310**

NGO LOGO



Women Empowerment



Information About Implementing Agency

INFORMATION ABOUT IMPLEMENTING AGENCY

Name Of Organization	BHOOMI SHAKTI SACHI FOUNDATION
About Registration Under Indian NGO Registration Act Of 2006	
Data of established year	2023
NGO registration number	GJ/2023/0346392
Total work experience	1 YEARS
Registered head office address	253 SILVER PLAZA HALDHARU PATIYA Haldharu,, Palsana, Surat, Gujarat,394310

PAN NUMBER	AALCB6115B
Date of Registration.	15-05-2023
E-Mail	sanjeev_kumar78676@yahoo.com
Website Address	www.bhoomishaktisachifoundation.org.in
Contact Person & Contact Number	+91 9374774931
Nature of the Organization /NGO	Registered NGO (Non-Government)
NITI Aayog/NGO Darpan Registration No.	GJ/2023/0346392
ANNUAL TURNOVER FOR THE YEAR 2023	

Income Tax Registration Under Section 12A	
Date of Registration of 12 (A)	
Income Tax Registration Under Section 80G	
Registration Number CSR-1 under MINISTRY OF CORPORATE AFFAIRS, GOVT. OF INDIA	CSR00056387

NGO DARPAN

6/22/23, 11:10 AM

NGO Darpan

BHOOMI SHAKTI SACHI FOUNDATION

Unique Id of VO/NGO	GJ/2023/0346392
DARPAN Reg. Date	02-06-2023

Registration Details

Registered With	Registrar of Companies
Type of NGO	Private Sector Companies (Sec 8/25)
Registration No	141186
Copy of Registration Certificate	Available
Copy of Pan Card	Available
Act name	COMPANY ACT
City of Registration	Haldharu
State of Registration	GUJARAT
Date of Registration (Society / Trust / Entity)	15-05-2023

Members

Name	Designation	Pan	Aadhaar
SAKINA ABDUAL SHAIKH	Chairman	Available	Available
BHARATKUMAR VALLABHBHAI VARELIA	Secretary	Available	Available
CHINKEE KUMARI	Treasurer	Available	Available

Sector/ Key Issues

Key Issues	Not Available
------------	---------------

Operational Area-States	Not Available
Operational Area-District	Not Available

FCRA details

FCRA Available	FCRA Registration no.
Not Available	Not Available

Details of Achievements

To promote and foster educational, social, cultural and moral behaviour to introduce new concept to improve teaching system

Source of Funds

Department Name	Source	Finacial Year	Amount Sanctioned	Purpose
Not Specified	Any Other	2023-2024	Not Specified	SOCIAL WORK , EDUCATION, HEALTH , ETC.
Not Specified	Any Other	2023-2024	Not Specified	SOCIAL WORK , EDUCATION, HEALTH , ETC.

Contact Details

Address	253 SILVER PLAZA HALDHARU PATIYA Haldharu Palsana Surat GJ 394310 IN
City	Haldharu
State	GUJARAT
Telephone	Not Available
Mobile No	9712230001

Website Url	Not Available
E-mail	sachifoundation1(at)gmail[dot]com
<i>Last modified on</i>	19-05-2023

TRUST PAN CARD



80G Certificate



GOVERNMENT OF INDIA
MINISTRY OF FINANCE
INCOME TAX DEPARTMENT
ITBA/EXM/F/EXM44/2023-
24/1061267917(1)
CIT(EXEMPTION), AHMEDABAD

To, BHOO MI SHAKTI SACHI FOUNDATION 253 SILVER PLAZA PALSANA ,HALDHARU PATIYA HALDHARU SURAT 394310 ,Gujarat India	
---	--

PAN: AALCB6115B	Application No: CIT(EXEMPTION), AHMEDABAD/2023- 24/12AA/12742	DIN & Notice No: ITBA/EXM/F/EXM44/2023- 24/1061267917(1)	Date: 21/02/2024
---------------------------	---	--	----------------------------

FORM NO. 10AD
(See rule 2C or 11AA or 17A)
Order for registration or approval or rejection or cancellation

1.	Permanent Account Number (PAN) of the applicant	AALCB6115B
2.	Name and address of the applicant	BHOO MI SHAKTI SACHI FOUNDATION 253 SILVER PLAZA PALSANA , HALDHARU PATIYA HALDHARU , SURAT 394310 Gujarat, India
3.	Document Identification Number	ITBA/EXM/F/EXM44/2023-24/1061267917(1)
4.	Application Number	CIT(EXEMPTION), AHMEDABAD/2023- 24/12AA/12742
5.	Registration/Approval Number (Unique Registration Number)	AALCB6115B23AD02
6.	Section/sub-section/clause/sub-clause/proviso in which registration/approval is being granted	Clause (ii) of 2nd proviso to Sec.80G(5)
7.	Date of registration/approval/registration/cancellation	21/02/2024
8.	Assessment year or years for which the trust or institution is registered or approval	2024-25 to 2028-29
9.	Reasons of rejection/cancellation, in case if the application for registration/approval has been rejected or cancelled	Not Applicable
10.	Date of opportunity afforded to the applicant before such rejection or cancellation of application for registration/approval	Not Applicable

Note: If digitally signed, the date of digital signature may be taken as date of document.

ROOM NO:609,Floor-6, Aayakar Bhawan (Vejalpur), Nr : Sachin Tower, 100 Foot Road, Anandnagar-Prahladnagar Road, Ahmedabad, Gujarat, 380015

Email: AHMEDABAD.CIT.EXMP@INCOMETAX.GOV.IN,

Note:- The website address of the e-filing portal has been changed from www.incometaxindiaefiling.gov.in to www.incometax.gov.in.

* DIN- Document identification No.

11. Order for registration/approval:

- a) After considering the application of the applicant and the material available on record, the applicant is hereby granted registration/approval for the assessment year(s), mentioned at serial no 8 above subject to the conditions mentioned in row number (12).
- b) The taxability, or otherwise, of the income of the applicant would be separately considered as per the provisions of the Income Tax Act, 1961.
- c) This order is liable to be withdrawn by the prescribed authority if it is subsequently found that the activities of the applicant are not genuine or if they are not carried out in accordance with all or any of the conditions subject to which it is granted, if it is found that the applicant has obtained the approval by fraud or misrepresentation of facts or it is found that the assessee has violated any condition prescribed in the Income Tax Act, 1961.

12. Conditions subject to which registration/approval is being granted:

The approval is granted subject to the following conditions: -

As per annexure below.

13. Name and designation of the approving authority
SANJEEV JAIN
CIT(EXEMPTION), AHMEDABAD

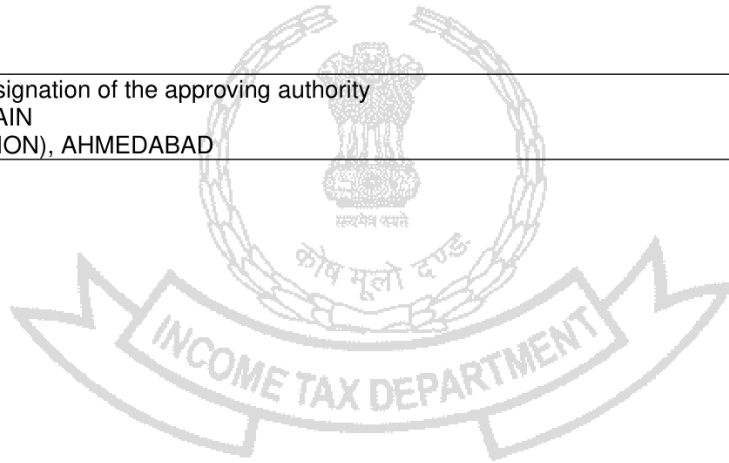

Annexure (mentioned in row-12 above)

a. Conditions specified at **sl. nos.1,3 and 4 of Annexure-E** to CBDT Circular no. 11 of 2022, dated 03.06.2022.

b. The form for registration in Form No. 10AB has been duly filled in by providing all the information or documents and no false or incorrect information or documents have been provided.

SANJEEV JAIN
CIT(EXEMPTION), AHMEDABAD

Copy to:

1. The Addl./Joint Commissioner of Income Tax- RANGE 2(1),SURAT
2. Assessing Officer- WARD 2(1)(3), SURAT
- 3.The applicant

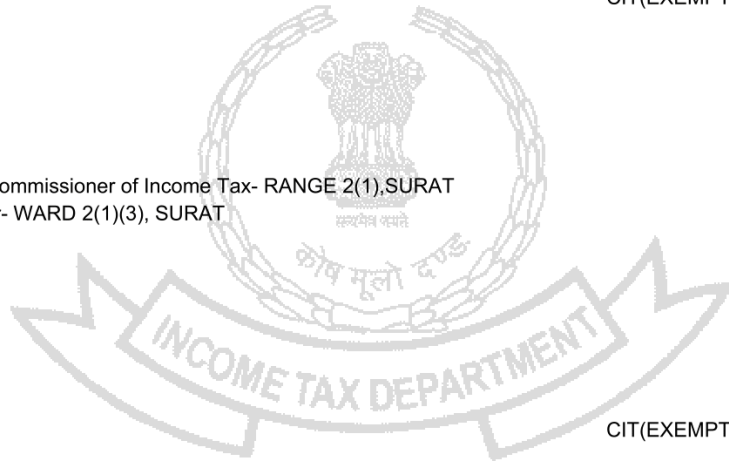

SANJEEV JAIN
CIT(EXEMPTION), AHMEDABAD

(In case the document is digitally signed please refer Digital Signature at the bottom of the page)

Section 8 Company

Licence under section 8(1) of the Companies Act, 2013

[Pursuant to rule 20 the Companies (Incorporation) Rules, 2014]

Section 8 Licence Number 144110

WHEREAS it has been proved to my satisfaction that BHOOMI SHAKTI SACHI FOUNDATION, a person or an association of persons to be registered as a company under the Companies Act, 2013, for promoting objects of the nature specified in clause (a) of sub-section (1) of section 8 of the said Act, and that it intends to apply its surplus, if any, or other income and property in promoting its objects and to prohibit the payment of any dividend to its members;

NOW, THEREFORE, in exercise of the powers conferred by section 8 of the said Act, I, the Registrar at CRC Manesar, hereby grant, this license, directing that the said person or association or persons be registered as a company with limited liability without the addition of the word "Limited", or as the case may be, the words "Private Limited" to its name, subject to the following conditions namely :

- (1) that the said company shall in all respects be subject to and governed by the conditions and provisions contained in its memorandum of association;
- (2) that the profits, if any or other income and property of the said company, whensoever derived, shall be applied solely for the promotion of the objects as set forth in its memorandum of association and that no portion thereof shall be paid or transferred, directly or indirectly, by way of dividend, bonus or otherwise by way of profit to persons who at any time are or have been members of the said company or to any of them or to any person claiming through any one or more of them;
- (3) that no remuneration or other benefit in money or money's worth shall be given by the company to any of its members except payment of out-of-pocket expenses, reasonable and proper interest on money lent, or reasonable and proper rent on premises let to the company;
- (5) that nothing in this clause shall prevent the payment by the company in good faith of prudent remuneration to any of its officers or servants (not being members) or to any other person (not being member), in return for any services actually rendered to the company
- (6) that nothing in clauses (3) and (4) shall prevent the payment by the company in good faith, of prudent remuneration to any of its members in return for any services (not being services of a kind which are required to be rendered by a member), actually rendered to the company;
- (7) that no alteration shall be made to the memorandum of association or in the articles of association of the company, which are for the time being in force, unless the alteration has been previously submitted to and approved by the Registrar;
- (8) The Company can be amalgamated only with another company registered under section 8 of the Act & having similar objects; and
- (9) that, without prejudice to action under any other law for the time being in force, this licence shall be liable to be revoked, if the company:
 - (a) contravenes any of the requirements of section 8 of the Act or the rules made thereunder or any of the conditions subject to which a licence is issued;
 - (b) if the affairs of the company are conducted fraudulently or in a manner violative of the objects of the company or prejudicial to public interest.

Signature Not Verified

Digitally signed by
DS MINISTRY OF CORPORATE
AFFAIRS 10
Date: 2023.05.15 12:36:16 IST

Pankaj Srivastava

Assistant Registrar of Companies/ Deputy Registrar of Companies/ Registrar of Companies

Registrar of Companies

Central Registration Centre

Dated this 15/05/2023



ANNUAL REPORT 2020-21

BHOOMI SHAKTI SACHI FOUNDATION

2020-21

ADDRESS-253 SILVER PLAZA HALDHARU PATIYA
Haldharu,,Palsana,Surat,Gujarat,394310
E-MAIL- sanjeev_kumar78676@yahoo.com CONTACT
CONTACT NO -9374774931



Women Empowerment

INDEX

1. INTRODUCTION
2. PRIMARY GOALS
3. NOTICES
4. ABOUT US
5. CHILD EDUCATION
6. CHILD MARRIAGE
7. NUKKAD NATAK
8. WOMEN EMPOWERMENT
9. TAILORING/ CUTTING
10. BEAUTICIAN/PARLOUR
11. WOMEN EMPOWERMENT AWARENESS PROGRAM
12. EDUCATION RURAL AREA
13. STATIONARY DISTRIBUTION IN RURAL AREA.
14. SANITARY PAD CAMP WOMEN EMPOWERMENT IN RURAL AREA.
15. AWARENESS PROGRAM IN RURAL AREA
16. AWARENESS PROGRAM TO SELF-INDEPENDENT WOMEN.

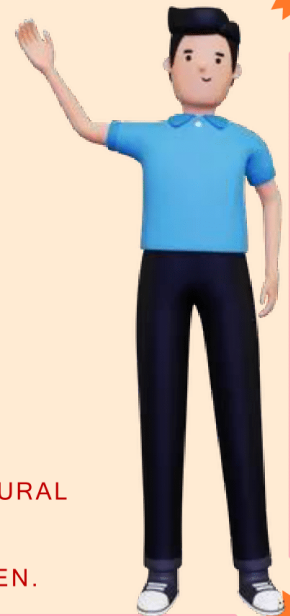



WELCOME



INTRODUCTION

BHOOMI SHAKTI SACHI FOUNDATION is a multi-objective Tuit State government registered organization & and a team of like-minded, highly educated & motivated professionals & and humaniti from various fields of development who are committed to working for the welfare & and development of society through an empathetic approach & to intense ground-level activities across various fields of public importance like health, education, environment, women empowerment, & many more. We are multi multi-objective organization & so we work in each sector of public importance with collaboration with other organizations & and individuals and whatever available resources so that we can help many lives & and bring positive sustainable change on a larger scale. An ideal way to construct a prosperous nation by educating the kids. This idea Thinking of society is also changing slowly. More and more no. of women are getting a quality education. But the true meaning of women's empowerment will be achieved when gender inequality is eliminated. We need to give equal opportunities to women for equal pay, and equal respect as equal to men.

PRIMARY GOALS

BHOOMI SHAKTI SACHI FOUNDATION rural and urban youth and inculcate a spirit of reaching heights with whatever resources.

We aim to help rural youth have that escape velocity that causes them to escape the gravitational pull that holds them back and the propensity to believe that achieving heights is not our cup of tea but of the rich and the belief that all the comforts are meant for the elite, we are here to break this myth. The ideology that drives **BHOOMI SHAKTI SACHI FOUNDATION** is based on the non-negotiable principle that every person should have access to quality formal education as a matter of right. Apart from academics, we greatly emphasize the significance of vocational training and life skills, thus working towards providing employable industry training skills to the unemployed youth foundation. Its focus groups include youth from rural and urban Below the Poverty Line (BPL) youth and women. The focus on mainstreaming i.e. education with employability is the root of our philosophy. The expertise of the Global Welfare foundation lies in working with the marginalized community. Considerably that is also, one of the major sectors, where maximum intervention is needed. They are also the communities, which have time and again been excluded from the purview and scope of national programs that have otherwise claimed major impact.

NOTICES

BHOOMI SHAKTI SACHI FOUNDATION has been working for the underprivileged women of gujrat , especially the needy children and women, for the past one and a half years. As a women development organization, we welcome all well wishers and volunteers in our desire to enlighten the unfortunate and destitute by getting cooperation from different corners of the world.

*We are an **foundation** that is devoted to achieving our mission of ". Our team has a common vision of reaching the **hed** and untouched practically. From the beginning, we are trying to provide housemakers and unemployed youths a platform where they can support their family.*

All our activities and plans of us till now run smoothly because of the help and support of our kindest donors, volunteers, and active members. We are very much grateful to them and hoping that in the future they will be with us on this journey.

ABOUT US

THE BHOOMI SHAKTI SACHI FOUNDATION WE serve as a guiding light, steadfast in our

- mission to ignite profound change within our
- community and the natural world. Our resolute
- dedication centers on fostering all-encompassing growth in individuals, forging an all-encompassing trail towards a more brilliant, sustainable future
- FOR EVERYONE

BHOOMI SHAKTI SACHI FOUNDATION actively supports and undertakes initiatives to save the environment and eliminate social issues by organizing awareness programs and camps.

WOMEN EMPOWERMENT

WOMEN EMPOWERMENT IN RURAL AREAS IS A CRUCIAL ASPECT OF SUSTAINABLE DEVELOPMENT, AS IT NOT ONLY PROMOTES GENDER EQUALITY BUT ALSO CONTRIBUTES TO THE OVERALL WELL-BEING AND PROGRESS OF COMMUNITIES. RURAL WOMEN OFTEN FACE UNIQUE CHALLENGES, INCLUDING LIMITED ACCESS TO EDUCATION, HEALTHCARE, ECONOMIC OPPORTUNITIES, AND DECISION-MAKING PROCESSES. HERE ARE SOME KEY AREAS TO FOCUS ON FOR PROMOTING WOMEN EMPOWERMENT IN RURAL area.









OUR PROGRAM





1. Education: Enhancing access to education for girls and women in rural areas is fundamental. This includes both formal and informal education, as well as vocational training. Educated women are more likely to make informed decisions about their lives, health, and family.

2. Healthcare: Improving healthcare access and awareness is crucial for the well-being of rural women. This involves not only addressing reproductive health issues but also providing general healthcare services. Health education programs can help women make informed choices regarding family planning, nutrition, and disease prevention.

3. Economic Empowerment: Facilitating economic opportunities for rural women is vital. This can be achieved through skill development programs, entrepreneurship training, and access to credit and financial resources.

Encouraging the establishment of women's cooperatives and self-help groups can also enhance economic independence.

4. Land and Property Rights: Ensuring that women have secure land and property rights is essential for their empowerment. Many rural women work in agriculture, so having access to and control over land is crucial for economic stability and food security.

5. Technology and Connectivity: Bridging the digital divide in rural areas can empower





TAILORING/ CUTTING

Cutting and tailoring in rural areas often involves a combination of traditional skills and contemporary practices. In many rural communities, people rely on locally available resources and simple tools to create clothing for personal use and for sale within the community. Here are some aspects to consider when discussing cutting and tailoring in rural areas.

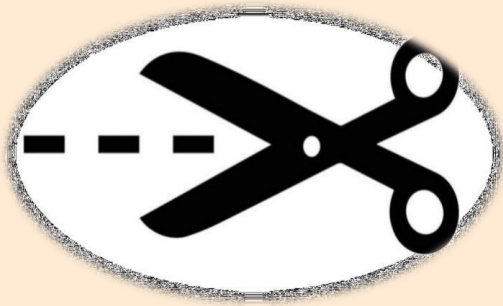





Traditional

- **Hand-Craftsmanship:** In rural areas, manual techniques such as hand-cutting and hand-sewing are common. Skilled artisans may use basic tools like scissors, needles, and thimbles to create garments.
- **Local Textiles:** Rural tailors often work with locally produced fabrics. They might have expertise in handling specific types of materials that are prevalent in the region.





Cutting, tailoring training programme







BEAUTICIAN/PARLOUR

It sounds like you are involved in establishing a beauty parlor as part of an NGO (Non-Governmental Organization) initiative in a rural area. This is a commendable effort, and integrating a beauty parlor with an NGO center can have various positive impacts on the community. We provide beauty parlor education and how to earn money .







WOMEN EMPOWERMENT AWARENESS PROGRAM

A Women Empowerment Awareness Program is a targeted initiative designed to promote and enhance the rights, opportunities, and well-being of women in various aspects of life. Such programs aim to raise awareness about issues that affect women, foster gender equality, and empower women to achieve their full potential. Here's a general outline of what a Women Empowerment Awareness Program might include.











OUR PROGRAM





1. Education and Skill Development:

1. Promoting education for girls and women.
2. Offering skill development programs to enhance employment opportunities.

2. Health and Wellness:

1. Conducting health awareness campaigns.
2. Providing access to healthcare services.
3. Addressing issues such as maternal health and family planning.

3. Economic Empowerment:

1. Facilitating entrepreneurship training and support.
2. Encouraging women's participation in the workforce.
3. Promoting equal pay and job opportunities

EDUCATION IN RURAL AREA

Improving education in rural areas is essential for fostering economic development, reducing poverty, and promoting social equality. Education can empower individuals, enhance livelihoods, and contribute to the overall well-being of rural communities. Here are key considerations and strategies for addressing educational challenges in rural areas.







1. Infrastructure Development:

1. *Build and maintain schools with adequate classrooms, libraries, and sanitation facilities.*
2. *Ensure the availability of clean water and electricity in schools.*
3. *Invest in transportation infrastructure to facilitate students' access to schools.*

2 Teacher Recruitment and Training:

1. *Recruit and train teachers who are committed to working in rural areas.*
2. *Provide ongoing professional development opportunities for teachers.*
3. *Offer incentives such as housing and financial support to attract and retain qualified educators.*

1. Curriculum Relevance:

1. *Adapt the curriculum to address the specific needs and context of rural communities.*
2. *Include practical skills and knowledge relevant to the local economy.*

STATIONARY DISTRIBUTION IN RURAL AREA.

It seems like there might be a slight error in your question, as "stationary distribution" typically refers to a concept in probability theory or Markov chains, and it may not directly relate to the distribution of stationary (writing materials and office supplies) in rural areas.

If you intended to ask about the distribution of stationery (writing materials, office supplies) in rural areas, here are some considerations.









1. Assessment of Needs:

1. Conduct a thorough assessment of the educational and office supply needs in the rural area.
2. Identify the types of stationery required for schools, community centers, and administrative offices.

1. Local Sourcing:

1. Explore local suppliers and manufacturers for stationery items to support the local economy.
2. Establish partnerships with nearby businesses for a sustainable and consistent supply.

3. Distribution Channels:

1. Set up efficient distribution channels to reach remote and rural areas.
2. Collaborate with local community leaders, schools, and community centers to ensure equitable distribution.



AWARENESS PROGRAM IN RURAL AREA

Implementing an awareness program in rural areas is crucial for fostering positive change and addressing local challenges. The program will focus on empowering communities through education and information dissemination. It will encompass various aspects such as health, education, and social issues, aiming to enhance the overall well-being of residents.

This long-term awareness initiative will involve community engagement strategies to ensure active participation. Workshops, seminars, and interactive sessions will be conducted to educate residents about health practices, educational opportunities, and social issues affecting them. Local leaders and influencers will play a vital role in disseminating information and encouraging participation.





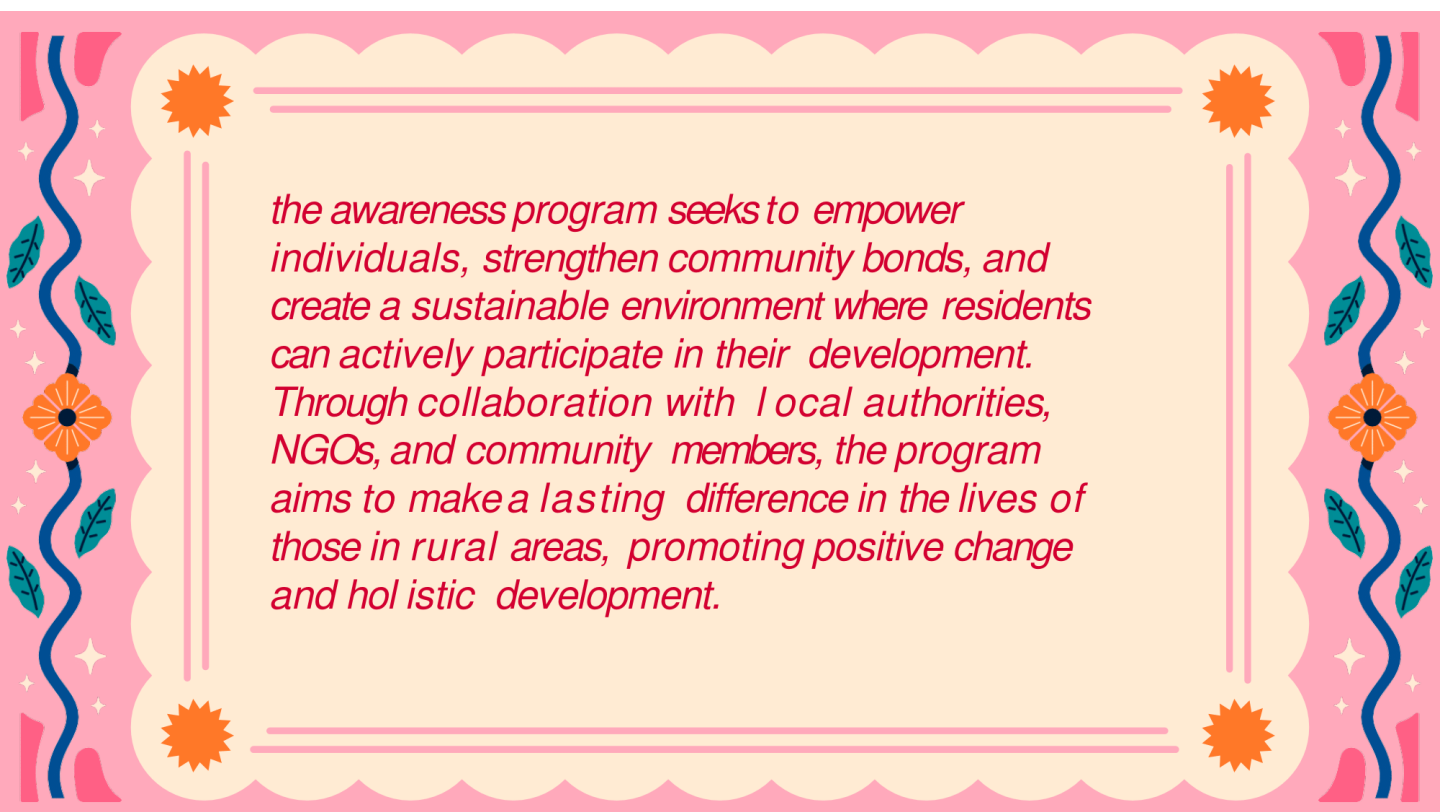

the awareness program seeks to empower individuals, strengthen community bonds, and create a sustainable environment where residents can actively participate in their development. Through collaboration with local authorities, NGOs, and community members, the program aims to make a lasting difference in the lives of those in rural areas, promoting positive change and holistic development.



AWARNESS PROGRAM TO SELF- INDEPENDENT WOMEN.

Implementing an awareness program for fostering self-independence among women in rural areas is a transformative initiative aimed at empowering individuals and catalyzing positive change. This program will concentrate on imparting knowledge and skills that enhance economic autonomy, decision-making, and overall well-being.

The awareness campaign will include targeted workshops and training sessions focusing on entrepreneurship, financial literacy, and vocational skills. By providing practical insights into income-generating activities and small business management, the program aims to equip women with the tools necessary to establish and sustain their ventures.





Digital platforms will be leveraged to ensure broader outreach and the dissemination of relevant resources. By emphasizing self-sustainability, the program seeks to break traditional gender norms, enabling women to make informed choices about their lives, finances, and community involvement.

In collaboration with local organizations, governmental bodies, and community leaders, this awareness program aspires to cultivate a sense of self-reliance, confidence, and independence among rural women, fostering a positive cycle of empowerment that extends beyond individual lives to contribute to the overall development of the community.



Self Help Groups
A Means to Women Empowerment

A collage of three images illustrating women's empowerment through self-help groups. The first image shows a woman in a red and white sari holding a large basket filled with bright yellow flowers. The second image shows a woman in a blue and white sari operating a sewing machine. The third image shows a woman in a black blazer and white shirt holding a white sign or document. The collage is set against a light background with a blue border.

AWARNESS
PROGRAM TO
SELF-
INDEPENDENT
WOMEN.



REGISTRATION CERTIFICATE

आयकर विभाग INCOME TAX DEPARTMENT		भारत सरकार GOVT. OF INDIA
स्थायी लेखा संख्या कार्ड Permanent Account Number Card		
AALCB6115B		
नाम / Name BHOOMI SHAKTI SACHI FOUNDATION		
निगमन / गठन की तारीख Date of Incorporation/Formation 15/05/2023		



Thank
You

ADDRESS-253 SILVER PLAZA HALDHARU PATIYA
Haldharu,,Palsana,Surat,Gujarat,394310
E-MAIL- sanjeev_kumar78676@yahoo.comCONTACT
CONTACT NO -9374774931

ANNUAL REPORT 2022-23

2022-23

BHOOMI SHAKTI SACHI FOUNDATION

ADDRESS-253 SILVER PLAZA HALDHARU PATIYA
Haldharu,,Palsana,Surat,Gujarat,394310
E-MAIL- sanjeev_kumar78676@yahoo.com
CONTACT NO -9374774931

CONTENT

1. INTRODUCTION
2. PRIMARY GOALS
3. NOTICES
4. ABOUT US
5. EDUCATION
6. EDUCATION IN RURAL AREA
7. STATIONARY PROVIDED IN RURAL AREA
8. AWARENESS PROGRAM IN RURAL AREA
9. COMPUTER INSTITUTE
10. HEALTH
11. HEALTH PROGRAM
12. HEALTH CARE PROGRAMS
13. FREE OF COST CAMPING IN RURAL AREA
14. FULL BODY CHECKUP
15. WOMEN EMPOWERMENT
16. CUTTING AND TAILORING
17. AWARENESS PROGRAM TO SELF
18. INDEPENDENT WOMEN



WELCOME

The word "WELCOME" is displayed in a 3D, hand-drawn style. Each letter is on a separate, colorful rectangular sticky note. The notes are pinned to a dark orange background with pushpins of various colors: white, orange, blue, black, green, white, and white. The letters are: 'W' (white on orange), 'e' (orange on white), 'L' (blue on light blue), 'C' (black on white), 'O' (green on teal), 'm' (black on teal), and 'e' (white on orange). A small orange square is visible in the top right corner of the background.

INTRODUCTION

BHOOMI SHAKTI SACHI FOUNDATION is a multi-objective Trust state government registered organization & and a team of like-minded, highly educated & motivated professionals & and humanists from various fields of development who are committed to working for the welfare & and development of society through an empathetic approach & to intense ground-level activities across various field of public importance like health, education, environment, women empowerment, & many more. We are multi multi-objective organization & so we work in each sector of public importance with collaboration with other organizations & and individuals and whatever available resources so that we can help many lives & and bring positive sustainable change on a larger scale. An ideal way to construct a prosperous nation is by educating the kids. This idea

Thinking of society is also changing slowly. More and more no. of women are getting a quality education. But the true meaning of women's empowerment will be achieved when gender inequality is eliminated. We need to give equal opportunities to women for equal pay, and equal respect as equal to men.

PRIMARY GOALS

BHOOMI SHAKTI SACHI FOUNDATION has a clear directive of reaching out to the underprivileged rural and urban youth and inculcate in them a spirit of reaching heights with whatever resources they have. Our aim is to help rural youth have that escape velocity that causes them to escape the gravitational pull that holds them back and the propensity to believe that achieving heights is not our cup of tea but of the rich and the belief that all the comforts are meant for the elite, we are here to break this myth. The ideology that drives **BHOOMI SHAKTI SACHI FOUNDATION** is based on the non-negotiable principle that every person should have access to quality formal education as a matter of right. Apart from academics, we emphasize greatly on the significance of vocational training and life skills, thus working towards providing employable industry training skills to the unemployed youth of the society. Its focus groups include youth belonging to rural and urban Below Poverty Line (BPL) youth and women. The focus on mainstreaming i.e. education with employability is the root of our philosophy. The expertise of the Global Welfare Society lies in working with the marginalized community. Considerably that is also, one of the major sectors, where maximum intervention is needed. They are also the communities, which have time and again been excluded from the purview and scope of national programs that have otherwise claimed major impact.

NOTICE

BHOOMI SHAKTI SACHI FOUNDATION has been working for the underprivileged women of GUJRAT , especially the needy children and women, for the past one and a half years. As a women's development organization, we welcome all well-wishers and volunteers in our desire to enlighten the unfortunate and destitute by getting cooperation from different corners of the world.

We are a foundation that is devoted to achieving our mission of "Self-Reliant India". Our team has a common vision of reaching the unreached and untouched practically. From the beginning, we are trying to provide housemakers and unemployed youths a platform where they can support their family.

All our activities and plans have run smoothly because of the help and support of our kindest donors, volunteers, and active members. We are very much grateful to them and hope they will be with us on this journey. hope society



ABOUT US

- At **BHOOMI SHAKTI SACHI FOUNDATION**,

WE serve as a guiding light, steadfast in our mission to ignite profound change within our community and the natural world. Our resolute dedication centers on fostering all-encompassing growth in individuals, forging aall-encompassing trail toward a more brilliant, sustainable future FOR EVERYONE

BHOOMI SHAKTI SACHI FOUNDATION actively supports and undertakes initiatives to save the environment and eliminate social issues by organizing awareness programs and camps.

EDUCATION

Education initiatives within non-governmental organizations (foundation) can take various forms and play a crucial role in addressing educational challenges, particularly in underserved or marginalized communities. Society often works alongside governments, communities, and other stakeholders to improve access to quality education. Here are some common aspects of education inTRUST

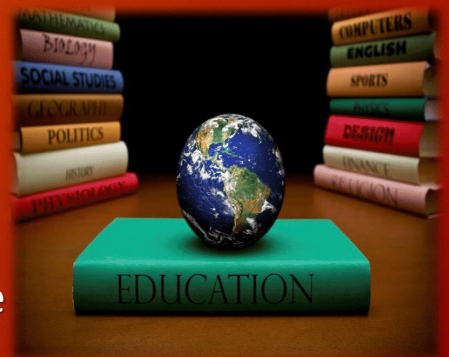

EDUCATION IN RURAL AREA

Certainly, addressing education in rural areas through non-governmental organizations (foundation) involves a unique set of considerations. Here's a suggested structure for a presentation on this topic





Employment and income opportunities: increasing the quality of education in rural areas can significantly impact the development of employment opportunities. Studies have shown that the availability of skilled labour, transportation infrastructure, and local markets are prime factors in selecting a community for an industrial placement.

· **Increase in productivity of rural labour force:** education can improve labour productivity in rural areas, increasing the wealth of a region or area.

· **Education develops leadership:** with education, individuals gain confidence, knowledge, skills, and experience — all factors that increases an individual's ability to effectively and efficiently lead a group of people towards success. Education helps to identify and develop those leaders in our communities who will battle against low-quality education, and poverty, leading to a successful and strong community.

OUR PROGRAM



education plays a critical role in rural development, as it is a key factor in developing the people of the rural area, the community, and the land itself. With education, there is always a bright future in store for rural communities. As a student and educator, I believe that the past shows us that education is an important factor in bringing about rural development in any country.



STATIONARY PROVIDED IN RURAL AREA

Expenses of a student on books, stationery and uniforms in rural India on average are over 10 percentage points higher than those in urban areas, although participation in education system has seen improvement at all levels, according to the Economic Survey.

As per the Economic Survey 2019-20 tabled in the Parliament by Finance Minister Nirmala Sitharaman, the absence of a suitable financial support system and high burden of course fees, especially in higher education, pushes the poor and underprivileged out of the education system.



AWARENESS PROGRAM IN RURAL AREA

Creating an awareness program in a rural area for education involves understanding the specific needs and challenges of that community. Here's a step-by-step guide to help you develop an effective awareness program



COMPUTER INSTITUTE

It seems like there might be a slight misunderstanding or typo in your question. It looks like you're asking about a "computer institute" in the context of a (foundation). However, it's possible that you meant "computer aptitude" or something similar.

If you are asking about computer aptitude or proficiency in the context of foundation it likely refers to the level of skill and understanding individuals within the organization have regarding computer usage and technology. In modern foundation , computer skills are often essential for various tasks such as data management, communication, project planning, and more. Staff and volunteers may need to be proficient in using office software, email systems, databases, and other tools relevant to their work. If you meant something else by "computer institute," please provide more details or clarify, and I'll do my best to assist you.









OUR PROGRAM

HEALTH

Health camps are organized to spread awareness about health and to provide medical care to people who don't have access to it. These camps offer free medical advice, medicine, and referrals for specialized treatment or surgery. They also ensure that people receive healthcare at the right time.



HEALTH PROGRAM

Designing a health program within a (TRUST) involves careful planning, implementation, and evaluation to address specific health needs within a target population. Here is a step-by-step guide to help you create an effective health program within a TRUST.



MENTAL HEALTH PROGRAM



**OUR
PROGRAM**



1. Health Education:

- 1. Conducting workshops and awareness campaigns to educate the community about basic healthcare practices, nutrition, sanitation, and disease prevention.*
- 2. Empowering locals with information on common health issues and promoting a proactive approach to healthcare.*

2. Mobile Clinics:

- 1. Introducing mobile healthcare units to reach remote villages where access to medical facilities is limited.*
- 2. Providing basic healthcare services, vaccinations, and health screenings to detect and address health issues at an early stage.*

3. Community Health Workers:

- 1. Training and deploying local individuals as community health workers to bridge the gap between healthcare providers and the community.*
- 2. These workers can assist with health education, distribute essential medicines, and encourage regular health check-ups.*

4. Telemedicine:

- 1. Utilizing technology to connect rural communities with healthcare professionals through telemedicine services.*
- 2. Offering remote consultations, especially for minor ailments, and providing valuable health advice via phone or online platforms.*

a comprehensive health program for rural areas should focus on education, accessibility, prevention, and community engagement to ensure sustained improvement in the health and well-being of the population





HEALTH CARE PROGRAM

Implementing a healthcare program within a TRUST involves several steps, from planning and design to execution and evaluation. Here's a general guide to help you establish a healthcare program within a Healthcare



1. Primary Care Access:

1. Establishing clinics or mobile units to provide essential medical services.

2. Preventive Health Education:

1. Conducting awareness campaigns on hygiene, nutrition, and disease prevention.

3. Maternal and Child Health Services:

1. Offering maternal care, immunizations, and child healthcare services.

4. Community Health Workers:

1. Training and deploying local health workers for community outreach and education.

5. Nutritional Support:

1. Addressing malnutrition through counseling and supplementary feeding.

6. Sanitation Improvement:

1. Initiatives to enhance sanitation practices and access to clean water.

7. Telehealth Services:

1. Introducing telemedicine for remote consultations and medical advice.

8. Collaboration with Local Authorities:

1. Partnering with local health departments for coordinated efforts.





Our program



FREE OF COST CAMPING IN RURAL AREA

Camping in rural areas can be a great way to connect with nature and enjoy the outdoors. While many campgrounds charge fees for amenities and maintenance, there are some options for free camping in rural areas. Here are a few suggestions:



Medical camps are conducted by health professionals to carry out limited health interventions amongst the underprivileged community. The poor attend these camps to get free check-ups and treatment. Getting the appropriate kind of health checkup is vital for every human being and while considering it, some important factors like age, lifestyle, family background, and risks are taken into account.

Health examinations and tests at the early stages of the illness can help to cure it faster and save a life before it can cause any damage. One can live longer and healthier only when the individual gets the right kind of health check-up, screening, and treatment. Even the most basic checkups can identify underlying illnesses.



FULL BODY CHECKUP

A regular full-body examination enhances both long-term health and life expectancy by allowing for early identification and treatment. Since now you are aware of how important it is to take regular health checkups then you must get one scheduled as soon as possible and get yourself health-wise secure.



1. Availability of Healthcare Facilities:

1. Rural areas may have limited healthcare facilities compared to urban areas. Identify the nearest healthcare centers, clinics, or hospitals where you can undergo a full-body check-up.

2. Mobile Clinics or Outreach Programs:

1. Some rural areas might have mobile clinics or healthcare outreach programs that periodically visit communities. Check with local health authorities or organizations to see if there are any upcoming programs in your area.

3. Local Health Events:

1. Keep an eye out for local health events or health camps that might offer medical check-ups. These events are often organized by government agencies, so, or healthcare providers.

4. Telemedicine Services:

1. In some cases, rural areas might have access to telemedicine services. These services allow individuals to consult with healthcare professionals remotely.

5. Community Health Workers:

1. Community health workers or village health volunteers may play a crucial role in rural healthcare. They can guide you to the right resources or provide information about upcoming health initiatives.

6. Planning Ahead:

1. Since you mentioned a "long" duration, it's important to plan ahead. Check with local healthcare providers about the frequency of health services in the area and schedule your visit accordingly.



WOMEN EMPOWERMENT

Women empowerment in rural areas is a crucial aspect of sustainable development, as it not only promotes gender equality but also contributes to the overall well-being and progress of communities. Rural women often face unique challenges, including limited access to education, healthcare, economic opportunities, and decision-making processes. Here are some key areas to focus on for promoting women's empowerment in rural areas

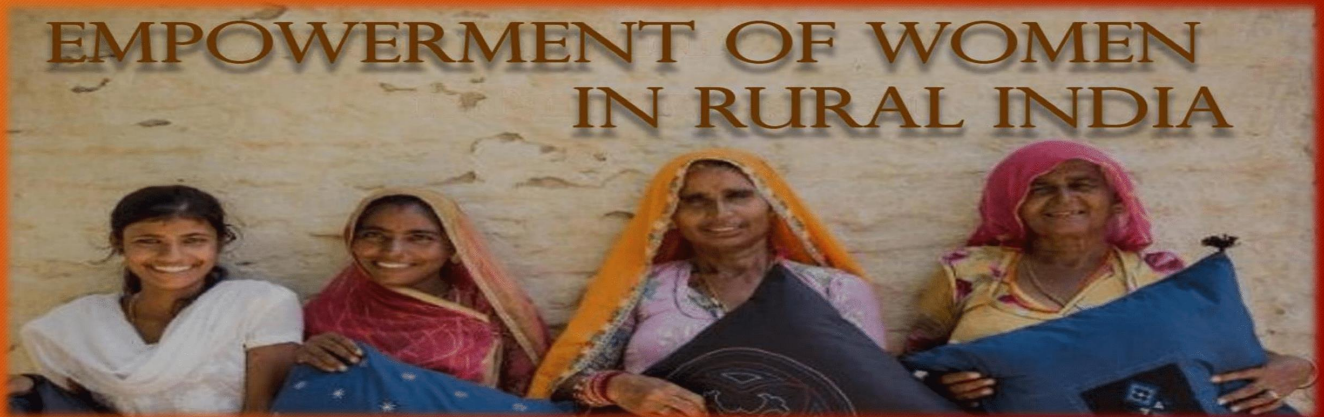

1.Education: Enhancing access to education for girls and women in rural areas is fundamental. This includes both formal and informal education, as well as vocational training. Educated women are more likely to make informed decisions about their lives, health, and family.

2.Healthcare: Improving healthcare access and awareness is crucial for the well-being of rural women. This involves not only addressing reproductive health issues but also providing general healthcare services. Health education programs can help women make informed choices regarding family planning, nutrition, and disease prevention.

3.Economic Empowerment: Facilitating economic opportunities for rural women is vital. This can be achieved through skill development programs, entrepreneurship training, and access to credit and financial resources. Encouraging the establishment of women's cooperatives and self-help groups can also enhance economic independence.

4.Land and Property Rights: Ensuring that women have secure land and property rights is essential for their empowerment. Many rural women work in agriculture, so having access to and control over land is crucial for economic stability and food security.

5.Technology and Connectivity: Bridging the digital divide in rural areas can empower





OUR PROGRAM

CUTTING AND TAILORING

Cutting and tailoring in rural areas often involves a combination of traditional skills and contemporary practices. In many rural communities, people rely on locally available resources and simple tools to create clothing for personal use and for sale within the community. Here are some aspects to consider when discussing cutting and tailoring in rural areas:

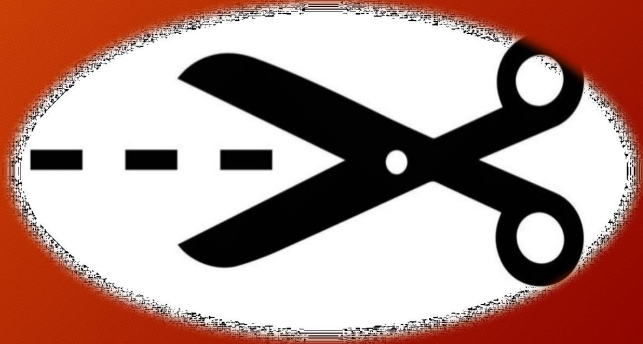

Traditional

- **Hand-Craftsmanship:** In rural areas, manual techniques such as hand-cutting and hand-sewing are common. Skilled artisans may use basic tools like scissors, needles, and thimbles to create garments.
- **Local Textiles:** Rural tailors often work with locally produced fabrics. They might have expertise in handling specific types of materials that are prevalent in the region.



AWARNESS PROGRAM TO SELF INDEPENDENT WOMEN

Creating an awareness program for empowering self-independent women in rural areas involves addressing various aspects of education, skill development, and social empowerment. Here's a comprehensive outline to guide you in designing such a program:





1. Education and Literacy:

1. Conduct workshops on basic literacy and numeracy.
2. Provide information on government schemes and resources available for education.
3. Collaborate with local schools or community centers to offer adult education programs.

2. Skill Development:

1. Identify the specific skills in demand in the local job market.
2. Organize training sessions for vocational skills such as tailoring, handicrafts, farming techniques, and basic entrepreneurship.
3. Encourage participation in online courses for digital literacy and modern skills.

1. Financial Literacy:

1. Conduct sessions on budgeting, savings, and investment.
2. Introduce basic financial tools like savings accounts and microfinance.
3. Collaborate with local banks for workshops on banking procedures.

4. Health and Hygiene:

1. Organize health camps for regular check-ups.
2. Conduct workshops on nutrition, maternal health, and family planning.
3. Distribute hygiene kits and provide information on personal hygiene practices.

5. Legal Awareness:

1. Educate women about their legal rights and protections.
2. Collaborate with legal aid organizations for workshops on domestic violence, property rights, and legal documentation.





SELF INDEPENDENT WOMEN









OUR PROGRAM



OUR PROGRAM

REGISTRATION PROOF





ADDRESS-253 SILVER PLAZA HALDHARU PATIYA
Haldharu,,Palsana,Surat,Gujarat,394310
E-MAIL- sanjeev_kumar78676@yahoo.com
CONTACT NO -9374774931

ANNUAL REPORT 2023-24

2023-24

BHOOMI SHAKTI SACHI FOUNDATION

ADDRESS-253 SILVER PLAZA HALDHARU PATIYA

Haldharu,,Palsana,Surat,Gujarat,394310

E-MAIL- sanjeev_kumar78676@yahoo.com

CONTACT NO -9374774931



INDEX

1. INTRODUCTION
2. PRIMARY GOALS
3. NOTICES
4. ABOUT US
5. GENERAL PROGRAMMES
6. AWARENESS/ACTIVATION PROGRAM
7. TRAINING PROGRAMMS
8. CAMP PROGRAMS
9. WOMEN EMPOWERMENT
10. ENVIRONMENTAL PLANTATION
11. NATIONAL/SOCIAL FESTIVAL
12. CULTURAL PROGRAMS
13. S.H.G PROGRAMS
14. AIDS/HIV AWARENESS CAMP
15. FUTURE PROGRAMMS
16. HUMBLE REQUEST

INTRODUCTION

BHOOMI SHAKTI SACHI FOUNDATION is a registered, multi-objective organization with a dedicated team of highly educated professionals and humanists committed to the welfare and development of society. Our approach is empathetic, and we engage in intense ground-level activities across various public sectors such as health, education, environment, women empowerment, and more. Through collaboration with other organizations and individuals, we utilize available resources to make a positive and sustainable impact on a larger scale.

Recognizing that educating children is crucial for building a prosperous nation, we emphasize the significance of providing quality education to the youth. The evolving mindset of society is witnessing an increasing number of women receiving quality education. However, true women's empowerment will only be achieved when gender inequality is eradicated. Our mission includes advocating for equal opportunities, equal pay, and equal respect for women, on par with men, to bring about positive and lasting change.



PRIMARY GOALS

BHOOMI SHAKTI SACHI FOUNDATION

is dedicated to promoting education, healthcare, and social development. Our primary goals include eliminating gender inequality and empowering women. Through collaborative efforts across various sectors, we strive to create a positive and sustainable impact on society, guided by empathy and a commitment to collective progress.

NOTICES

Dear Members and Supporters,

We hope this notice finds you well. As we embark on our journey towards societal and development, **BHOOMI SHAKTI SACHI FOUNDATION** reaffirms its commitment to our primary goals and objectives.

Our trust places a paramount focus on the promotion of education. We believe that education is the cornerstone of progress and prosperity. Through various initiatives and collaborations, we are working tirelessly to enhance educational opportunities for all, ensuring a brighter future for the community.

ABOUT US

WELCOME TO MERLE REBIRTH FOUNDATION, A DYNAMIC AND PURPOSE-DRIVEN ORGANIZATION COMMITTED TO FOSTERING POSITIVE CHANGE AND HOLISTIC DEVELOPMENT WITHIN OUR SOCIETY. ESTABLISHED WITH A VISION TO CONTRIBUTE MEANINGFULLY TO VARIOUS FACETS OF PUBLIC WELFARE, WE STRIVE TO MAKE A LASTING IMPACT THROUGH OUR DIVERSE RANGE OF INITIATIVES.

OUR MISSION

At the core of our mission is the commitment to promoting education, healthcare, and social development. We believe that by addressing these fundamental pillars, we can contribute to creating a society that thrives on inclusivity, equality, and overall well-being.





GENERAL PROGRAMMES

At *BHOOMI SHAKTI SACHI FOUNDATION*, our commitment to the welfare and development of society extends to rural areas. We have designed comprehensive programs tailored to address the unique needs and challenges faced by rural communities. Our general programs in rural areas encompass various key initiatives.

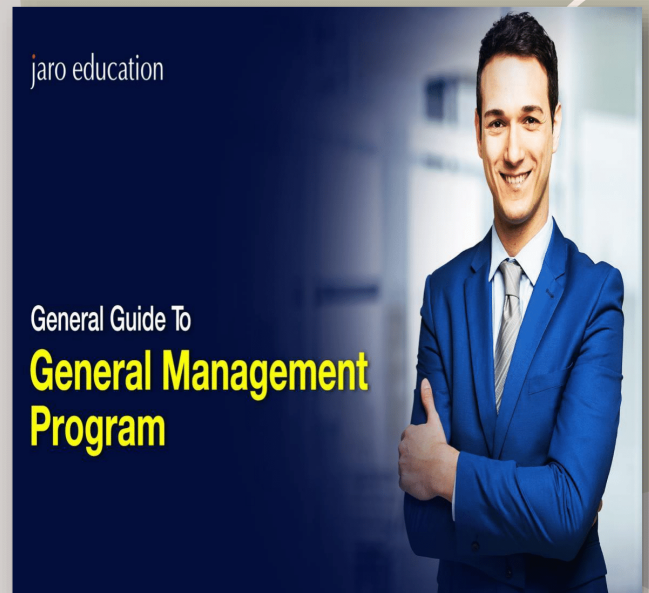

OUR PROGRAMS



- School Support Programs:** Collaborating with local schools to enhance infrastructure, provide learning materials, and facilitate teacher training.
- Scholarship Programs:** Offering financial assistance to students from economically disadvantaged backgrounds to promote access to quality education.
- Adult Literacy Initiatives:** Implementing literacy programs for adults to enhance overall community education levels







AWARENESS/ACTIVATION PROGRAM

In our ongoing commitment to holistic community development, *BHOOMI SHAKTI SACHI FOUNDATION* is launching an impactful Awareness/Activation Program specifically tailored for rural areas. This initiative aims to raise awareness, empower communities, and activate positive change through collaborative efforts. The program comprises various components to address the unique needs of rural settings.





Our programmms



Health Awareness Camps

1. Conducting regular health camps to raise awareness about preventive healthcare, hygiene practices, and common illnesses.
2. Providing information on nutrition, maternal health, and family planning through interactive workshops.
3. Distributing informational materials in local languages to ensure widespread understanding.

4. Educational Workshops

1. Organizing workshops on the importance of education and career opportunities for children.
2. Engaging with parents to emphasize the value of schooling and encouraging active involvement in their children's education.
3. Introducing literacy programs for adults to promote a culture of continuous learning within the community.





Our programmes

TRAINING PROGRAMS

In line with our commitment to empowering rural communities, **BHOOMI SHAKTI SACHI FOUNDATION** proud to introduce a series of training programs designed to enhance skills, knowledge, and overall livelihoods in rural areas. These training initiatives aim to equip individuals with the tools they need to thrive in various aspects of life. Our diverse training programs include.



Agricultural Training Workshops:

1. Offering workshops on modern and sustainable farming practices.
2. Providing hands-on training in crop management, soil health, and water conservation.
3. Introducing organic farming techniques to promote environmental sustainability.

Livelihood and Entrepreneurship Training:

1. Conducting training sessions on starting and managing small businesses.
2. Offering guidance on identifying market opportunities and building sustainable livelihoods.
3. Facilitating skill development programs to enhance employability



CAMP PROGRAMS

BHOOMI SHAKTI SACHI FOUNDATION is excited to introduce a series of engaging and impactful camp programs designed to enrich the lives of residents in rural areas. These camps aim to create a positive and immersive experience, fostering personal development, community building, and knowledge sharing. Our diverse camp initiatives include.





O u r p r o g r a m s



WOMEN EMPOWERMENT

WOMEN EMPOWERMENT IN RURAL AREAS IS A CRUCIAL ASPECT OF SUSTAINABLE DEVELOPMENT, AS IT NOT ONLY PROMOTES GENDER EQUALITY BUT ALSO CONTRIBUTES TO THE OVERALL WELL-BEING AND PROGRESS OF COMMUNITIES. RURAL WOMEN OFTEN FACE UNIQUE CHALLENGES, INCLUDING LIMITED ACCESS TO EDUCATION, HEALTHCARE, ECONOMIC OPPORTUNITIES, AND DECISION-MAKING PROCESSES. HERE ARE SOME KEY AREAS TO FOCUS ON FOR PROMOTING WOMEN EMPOWERMENT IN RURAL area.







1. Education: Enhancing access to education for girls and women in rural areas is fundamental. This includes both formal and informal education, as well as vocational training. Educated women are more likely to make informed decisions about their lives, health, and family.

2. Healthcare: Improving healthcare access and awareness is crucial for the well-being of rural women. This involves not only addressing reproductive health issues but also providing general healthcare services. Health education programs can help women make informed choices regarding family planning, nutrition, and disease prevention.

3. Economic Empowerment: Facilitating economic opportunities for rural women is vital. This can be achieved through skill development programs, entrepreneurship training, and access to credit and financial resources. Encouraging the establishment of women's cooperatives and self-help groups can also enhance economic independence.

4. Land and Property Rights: Ensuring that women have secure land and property rights is essential for their empowerment. Many rural women work in agriculture, so having access to and control over land is crucial for economic stability and food security.

5. Technology and Connectivity: Bridging the digital divide in rural areas can empower







ENVIRONMENTAL PLANTATION

***BHOOMI SHAKTI SACHI
FOUNDATION** is dedicated to
environmental sustainability and recognizes the
critical role of rural areas in fostering a healthier
planet. Our Environmental Plantation
Initiative in rural areas aims to create awareness,
combat deforestation, and contribute to the overall
well-being of communities. This initiative
encompasses various activities centered around
environmental conservation*





Tree Plantation Drives:

- 1. Organizing community-wide tree plantation campaigns to increase green cover.***
- 2. Distributing saplings and involving local residents, schools, and community groups in the planting process.***
- 3. Educating participants on the importance of trees in carbon sequestration, soil conservation, and biodiversity.***
- 4. Promoting agroforestry practices to integrate trees into agricultural landscapes.***
- 5. Providing farmers with information and resources to incorporate fruit and timber trees, enhancing both environmental and economic benefits.***
- 6. Conducting workshops on sustainable land use practices.***

NATIONAL/SOCIAL FESTIVAL

BHOOMI SHAKTI SACHI FOUNDATION thrilled to introduce the Rural National/Social Festival, a celebration that aims to foster unity, cultural exchange, and community development in rural areas. This initiative is designed to bring people together, promote inclusivity, and create a sense of pride and identity within the community. The festival will include a variety of events and activities that encompass.



CULTURAL PROGRAMS

BHOOMI SHAKTI SACHI FOUNDATION is delighted to introduce a series of Cultural Enrichment Programs designed to celebrate the vibrant heritage and traditions of rural communities.

These programs aim to preserve cultural diversity, foster community pride, and create opportunities for cultural exchange.



**CULTURAL
PROGRAMS**



S.H.G PROGRAMS

BHOOMI SHAKTI SACHI FOUNDATION is pleased to announce our Self-Help Group (SHG) Programs designed to empower individuals and communities in rural areas. These initiatives focus on fostering self-reliance, entrepreneurship, and socio-economic development.







OUR PROGRAMS

Formation of SHGs:

- 1. Facilitating the establishment of Self-Help Groups within the community.*
- 2. Encouraging individuals, especially women, to come together and form groups to support each other in various aspects of life.*

1. Capacity Building Workshops:

- 1. Organizing workshops to enhance the skills and knowledge of SHG members.*
- 2. Covering topics such as financial literacy, business management, and leadership development.*

2. Microfinance and Savings Initiatives:

- 1. Introducing microfinance schemes to provide small loans to SHG members for income-generating activities.*
- 2. Promoting the culture of savings within the groups to build financial resilience.*



SELF HELP GROUPS

ClearIAS.com

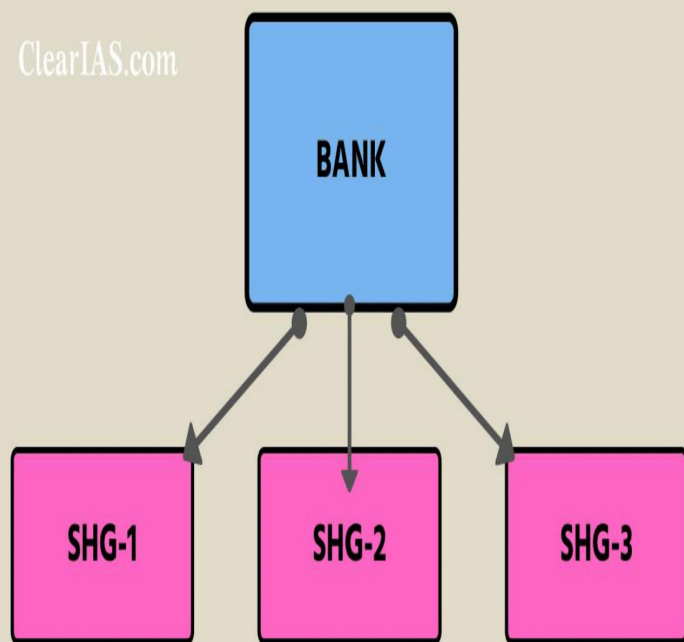

SELF HELP GROUPS (SHGs)

AIDS/HIV AWARENESS CAMP

BHOOMI SHAKTI SACHI

FOUNDATION is committed to promoting health and well-being in rural communities. In line with this commitment, we are organizing an AIDS/HIV Awareness Camp in rural areas. This initiative aims to raise awareness, provide education, and offer support to combat the spread of HIV/AIDS. The camp will include various components to address the specific needs and challenges faced by rural communities.



the AIDS / HIV Awareness Camp, *BHOOMI SHAKTI SACHI FOUNDATION* aims to contribute to a healthier and more informed rural community. We invite collaboration from healthcare professionals, volunteers, and community leaders to ensure the success of this initiative. Together, we can make a significant impact on HIV / AIDS awareness and prevention in rural areas.

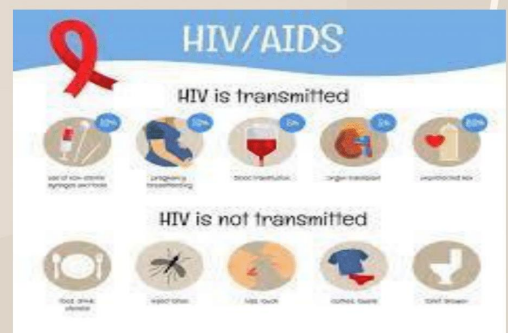

FUTURE PROGRAMMS

BHOOMI SHAKTI SACHI FOUNDATION is

committed to envisioning and implementing impactful programs for the sustainable development of rural communities. Our future programs will focus on addressing emerging challenges and fostering holistic growth.





OUR

PROGRAMS



Learning Activities

- ❑ Independent reading and writing
- ❑ **Prior Knowledge Activation**
- ❑ **Problem solving exercises**
- ❑ Prioritized Planning
- ❑ Guided multiple choice exercises
- ❑ Clickable images



D igital I nclusion and L iteracy:

1. *Launching programs to enhance digital literacy and access to technology in rural areas.*
2. *Providing training on digital skills to empower individuals for online education, job opportunities, and community development.*

3 . R enewable E nergy P rojects:

1. *Introducing initiatives to promote the use of renewable energy sources in rural communities.*
2. *Implementing solar power projects to enhance access to clean and sustainable energy.*

4 . Y outh E mpowerment P rograms:

1. *Developing programs that focus on skill development, leadership training, and entrepreneurship for the youth.*
2. *Establishing youth-led community projects to encourage innovation and community involvement.*



HUMBLE REQUEST

*I hope this message finds you well. We, at **BHOOMI SHAKTI SACHI FOUNDATION**, are reaching out to express our heartfelt gratitude for your continued support in our mission to create positive and sustainable change in rural communities.*

*If you have any questions or would like more information about our upcoming projects, please contact us at [contact information]. Your generosity and collaboration are invaluable to us, and we sincerely thank you for considering our humble request. Together, we can build a brighter and more inclusive future for all.
BHOOMI SHAKTI SACHI FOUNDATION Warm regards,*



REGISTRATION CERTIFICATE

आयकर विभाग INCOME TAX DEPARTMENT		भारत सरकार GOVT. OF INDIA
स्थायी लेखा संख्या कार्ड Permanent Account Number Card		
AALCB6115B		
नाम / Name BHOOMI SHAKTI SACHI FOUNDATION		
निगमन / गठन की तारीख Date of Incorporation/Formation 15/05/2023		

Fold



ADDRESS-253 SILVER PLAZA HALDHARU PATIYA
Haldharu,,Palsana,Surat,Gujarat,394310
E-MAIL- sanjeev_kumar78676@yahoo.com
CONTACT NO -9374774931

CSR-1 Form



GOVERNMENT OF INDIA
MINISTRY OF CORPORATE AFFAIRS
OFFICE OF THE REGISTRAR OF COMPANIES

Dated : 10-07-2023

NOTE - THIS LETTER IS ONLY AN APPROVAL FOR REGISTRATION OF THE ENTITIES FOR UNDERTAKING CSR ACTIVITIES.

To,
BHOOMI SHAKTI SACHI FOUNDATION , 253 SILVER PLAZA HALDHARU PATIYA
Haldharu,,Palsana,Surat,Gujarat,394310

PAN : AALCB6115B

Subject: In Reference to Registration of Entities for undertaking CSR activities

Reference: Your application dated 10-07-2023 (SRN-F62385018)

Sir/Madam,

With reference to the above, it is informed that the entity has been registered for undertaking CSR activities and the Registration number is CSR00056387. Please refer the registration number for any further communication.



Registrar of Companies

RoC - Ahmedabad

Note: The corresponding form has been approved and this letter has been digitally signed through a system generated digital signature.

Spoke Person Detail

PLATFORM	DETAIL
E-MAIL	sanjeev_kumar78676 @yahoo.com
PHONE NO	9374774931
WEBSITE	www.bhoomishaktisachifo undation.org.in

CEO

SANJEEV

KUMAR

NGO Account Detail

BANK NAME

**AU SMALL FINANCE
BANK**

**ACCOUNT HOLDER
NAME**

**BHOOMI SHAKTI
SACHI FOUNDATION**

**ACCOUNT
NUMBER**

2302213251397481

IFCE CODE

AUBL0002132

BANK ADDRESS

**SHOP NO-1 SAKAR
TEXTILE MARKET
NEAR SAHARA
DARWAJA RING ROAD
SURAT-395002
GUJARAT**

Achievement



e-ANUDAAN

MINISTRY OF SOCIAL JUSTICE & EMPOWERMENT
GOVT OF INDIA

CERTIFICATE E- ANUDAAN

BHOOMI SHAKTI SACHI FOUNDATION

e-Anudaan is an initiative by Ministry Of Social Justice And Empowerment to enable Non-Government Organizations (NGOs) to register online and log in to apply for Grant-in-aid to help implement various schemes of the Ministry.

Your USER ID
NGO@anudaan4



PASSWORD
Password@2023

THANK
YOU

